MS779

150280-1001

Royal
Academy
of Music
Library

José Maria de Ciebra

autograph (see my copy of his Fantasia, signed by him)

ex. bibl. Tiscornia

C 11-37.2

Ciebra

10
1

Royal Academy of Music Library

Overtura

de la Opera

Guillelmo Tell

musica

del célebre

Rossini

arreglada

para Guitarra Sola, y dela manera

misma que ha sido

egecutada

por

Don José Mª de Ciebra

ante S. M.

La Reina de España

Dª Ysabel 2ª

y en

los Conciertos públicos de

la Nobleza

de Londres

&c. &c. &c.

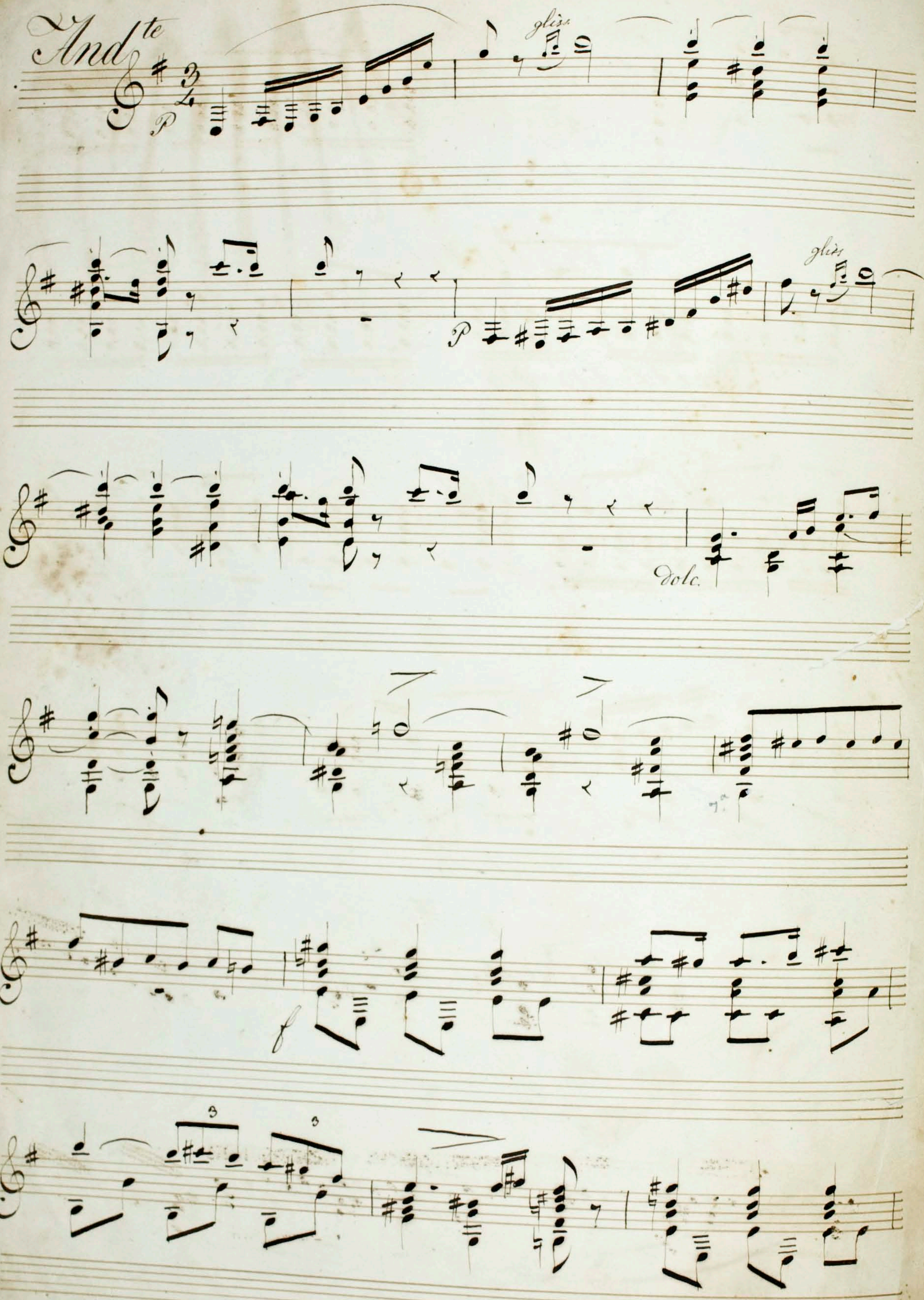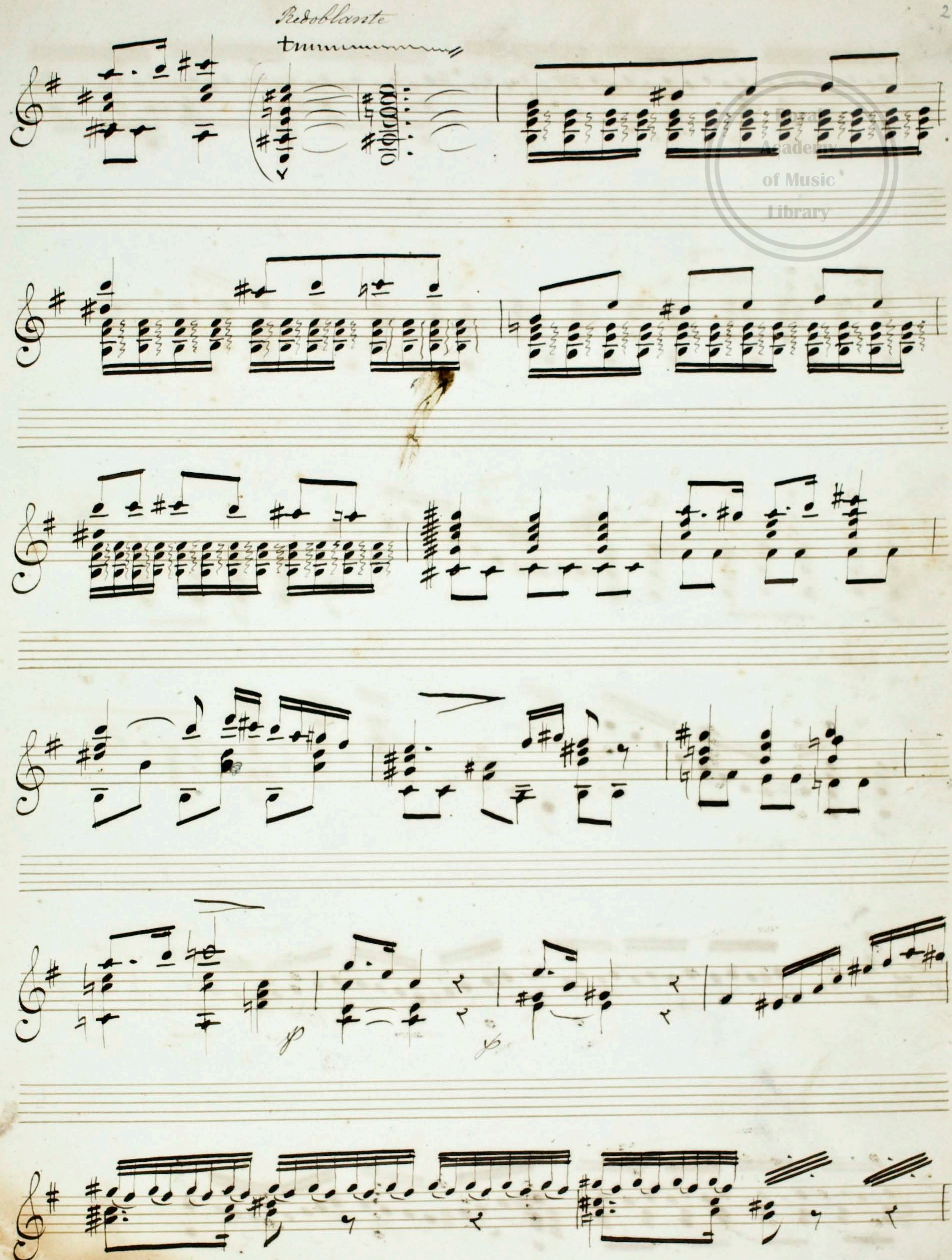

Royal Academy of Music Library

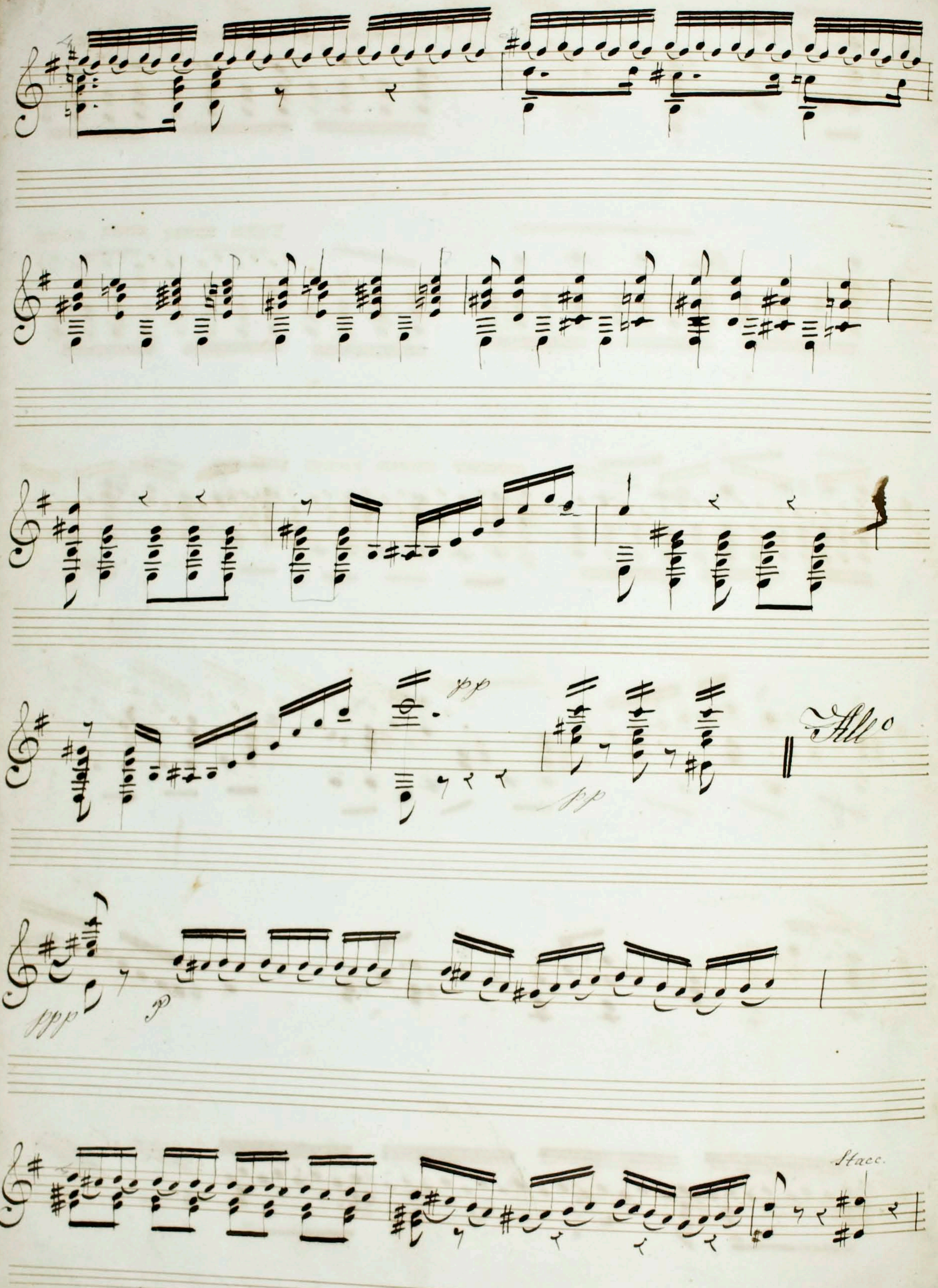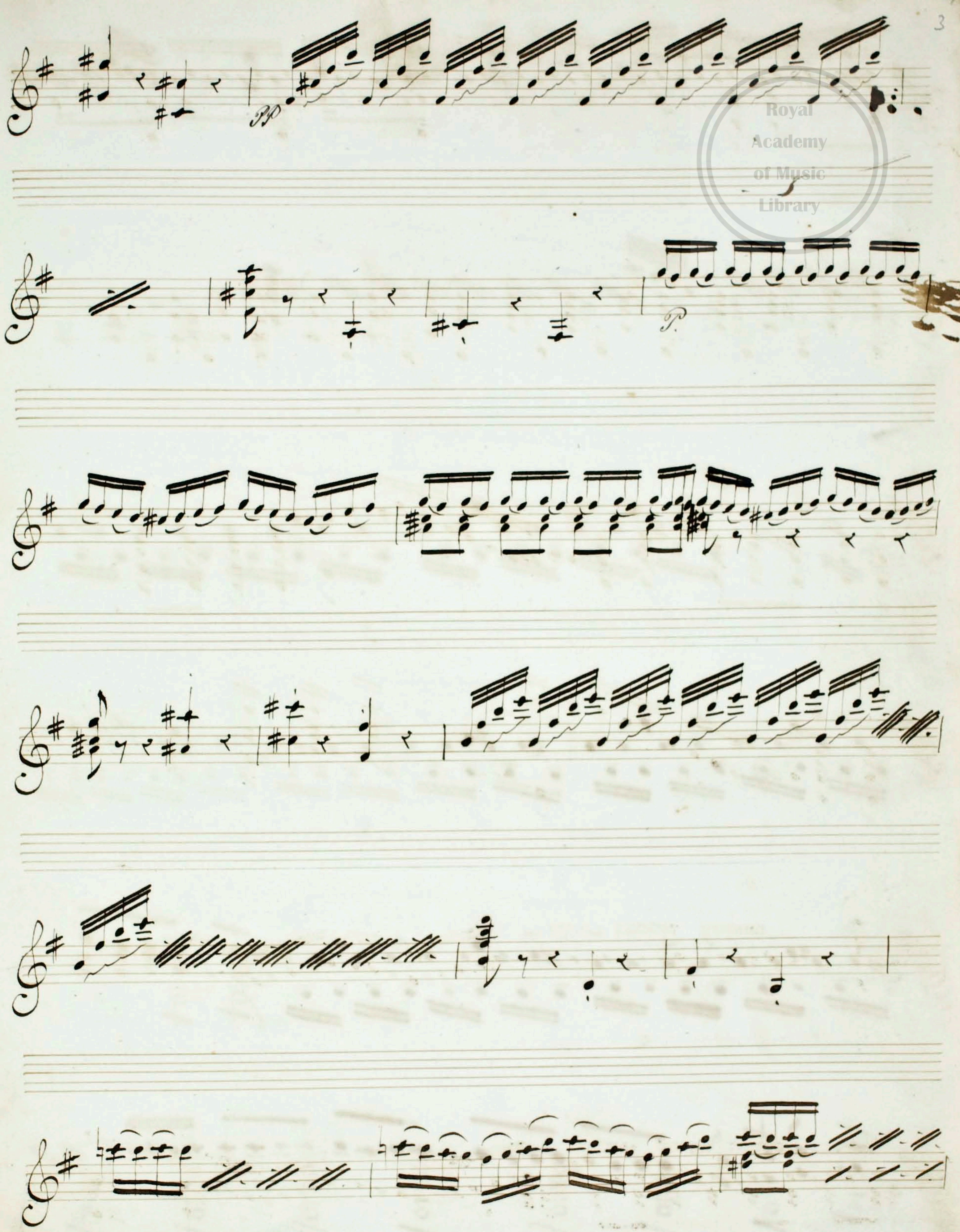

Royal Academy of Music Library
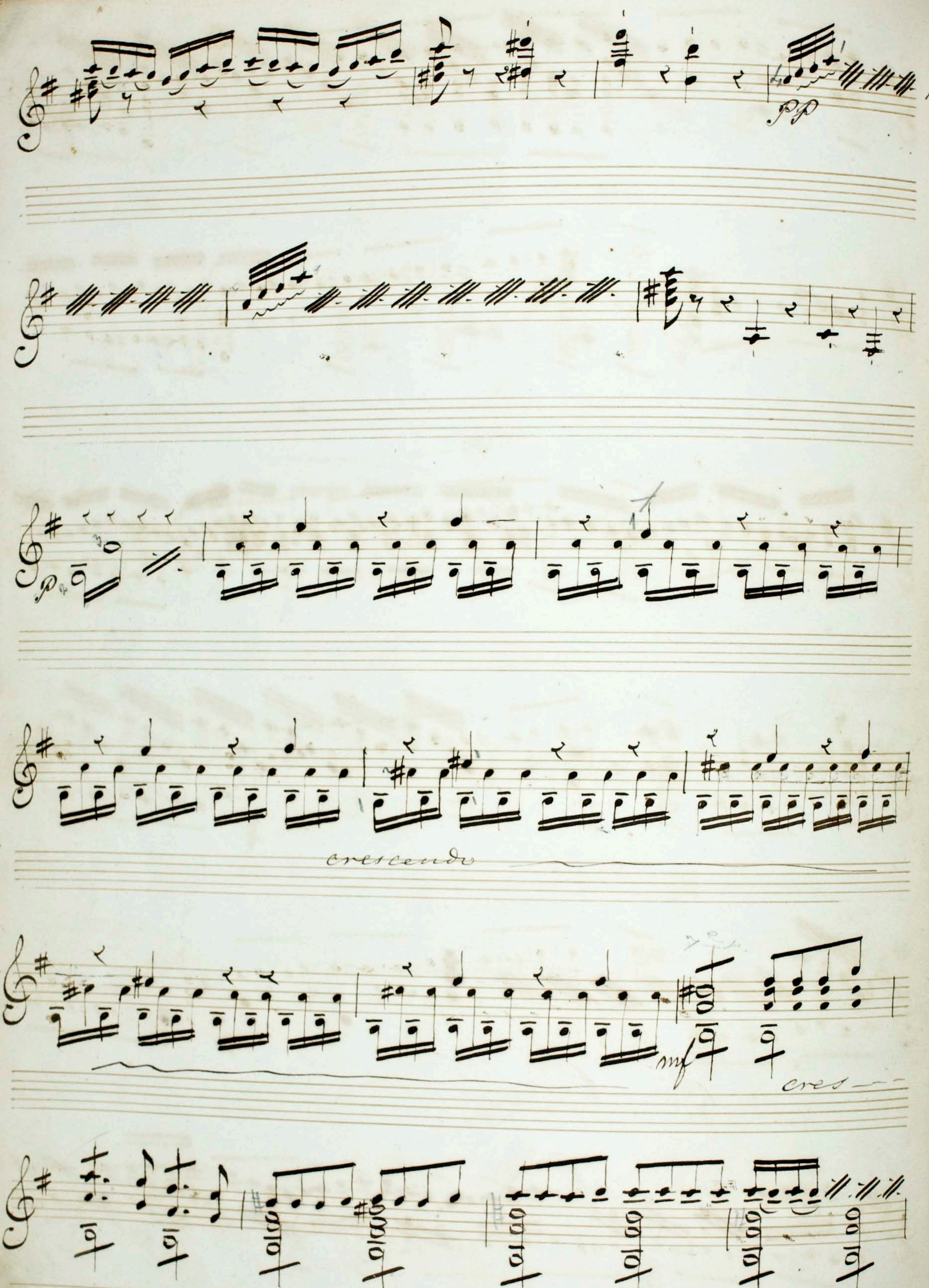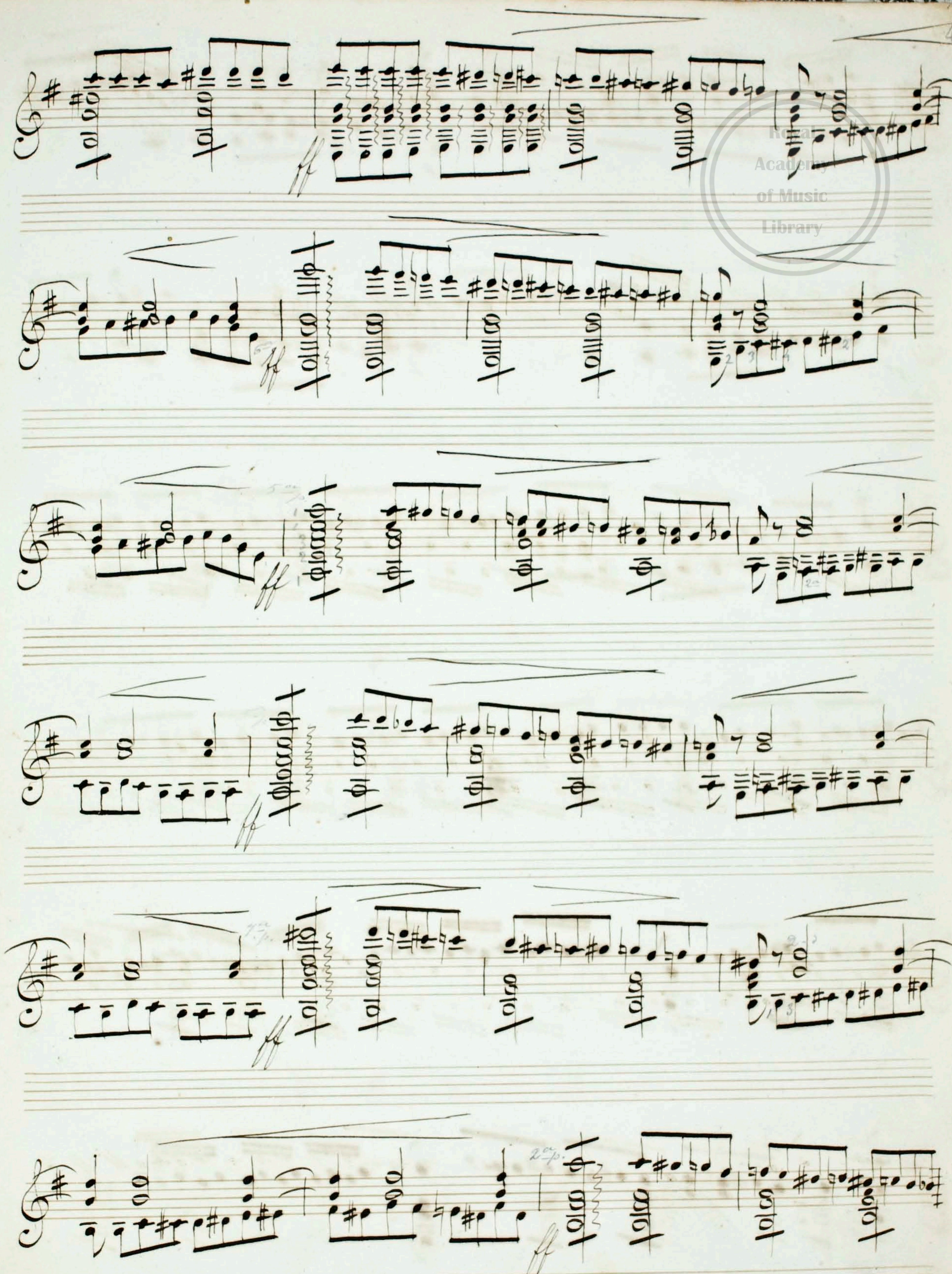
Royal Academy of Music Library
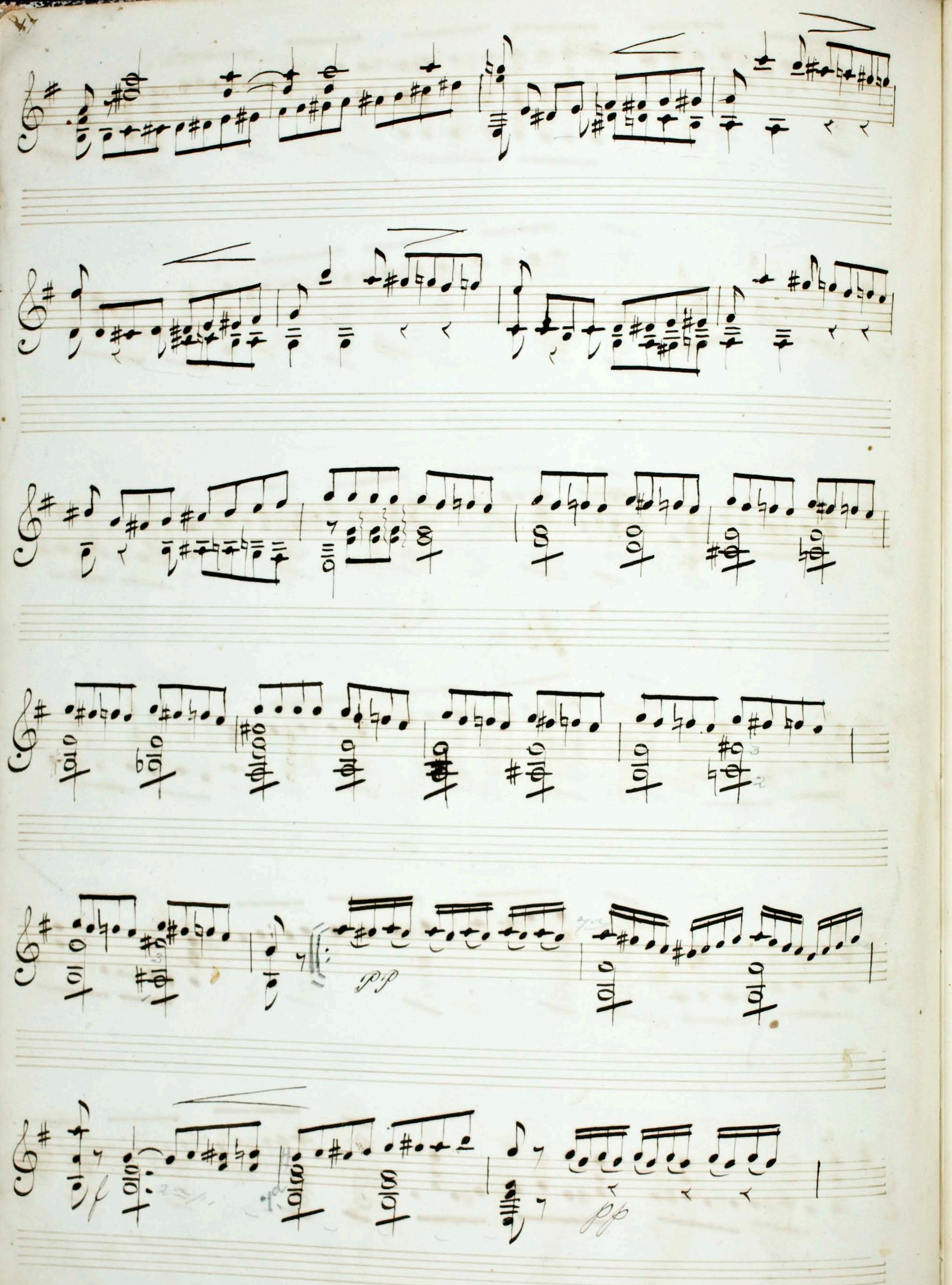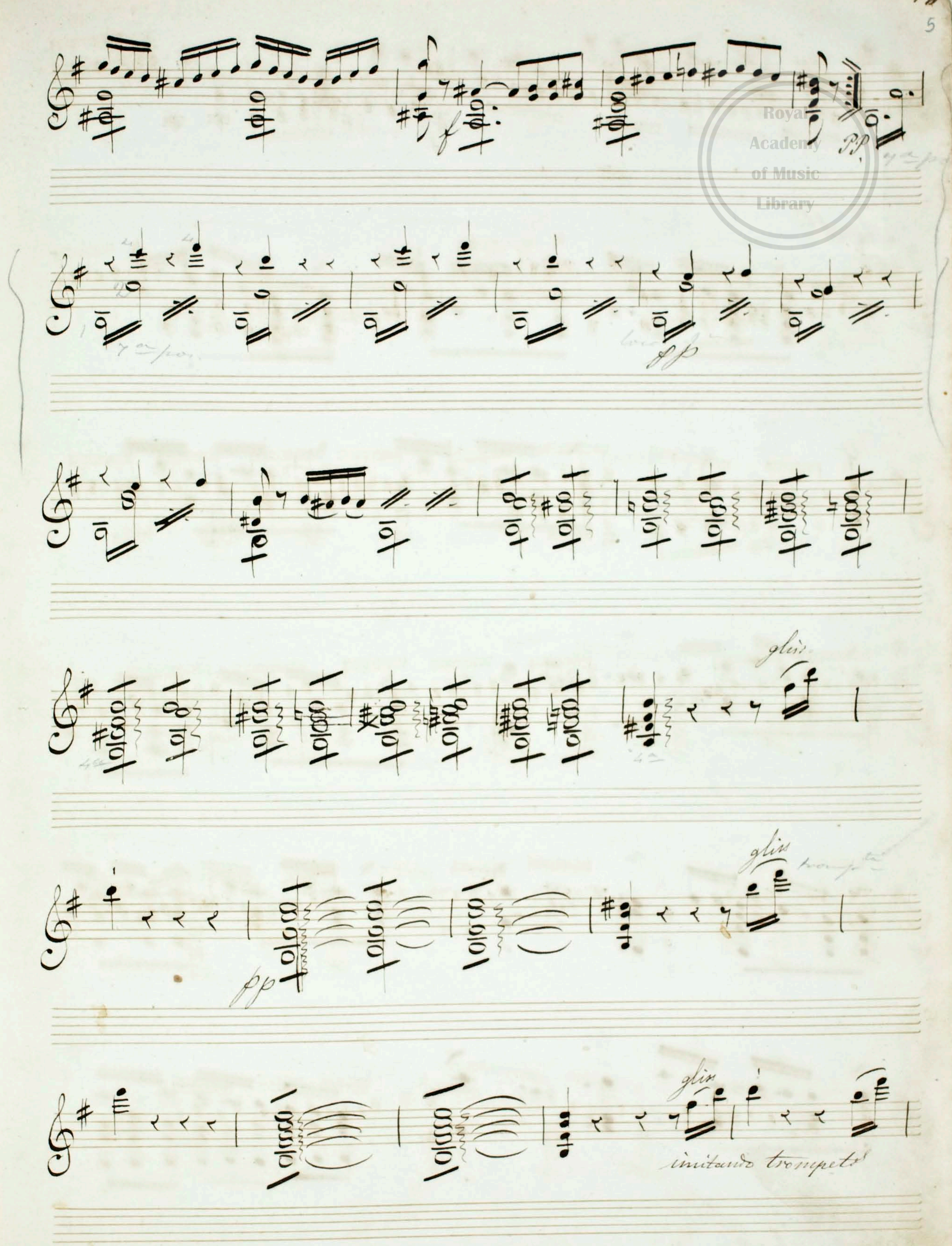
Royal Academy of Music Library
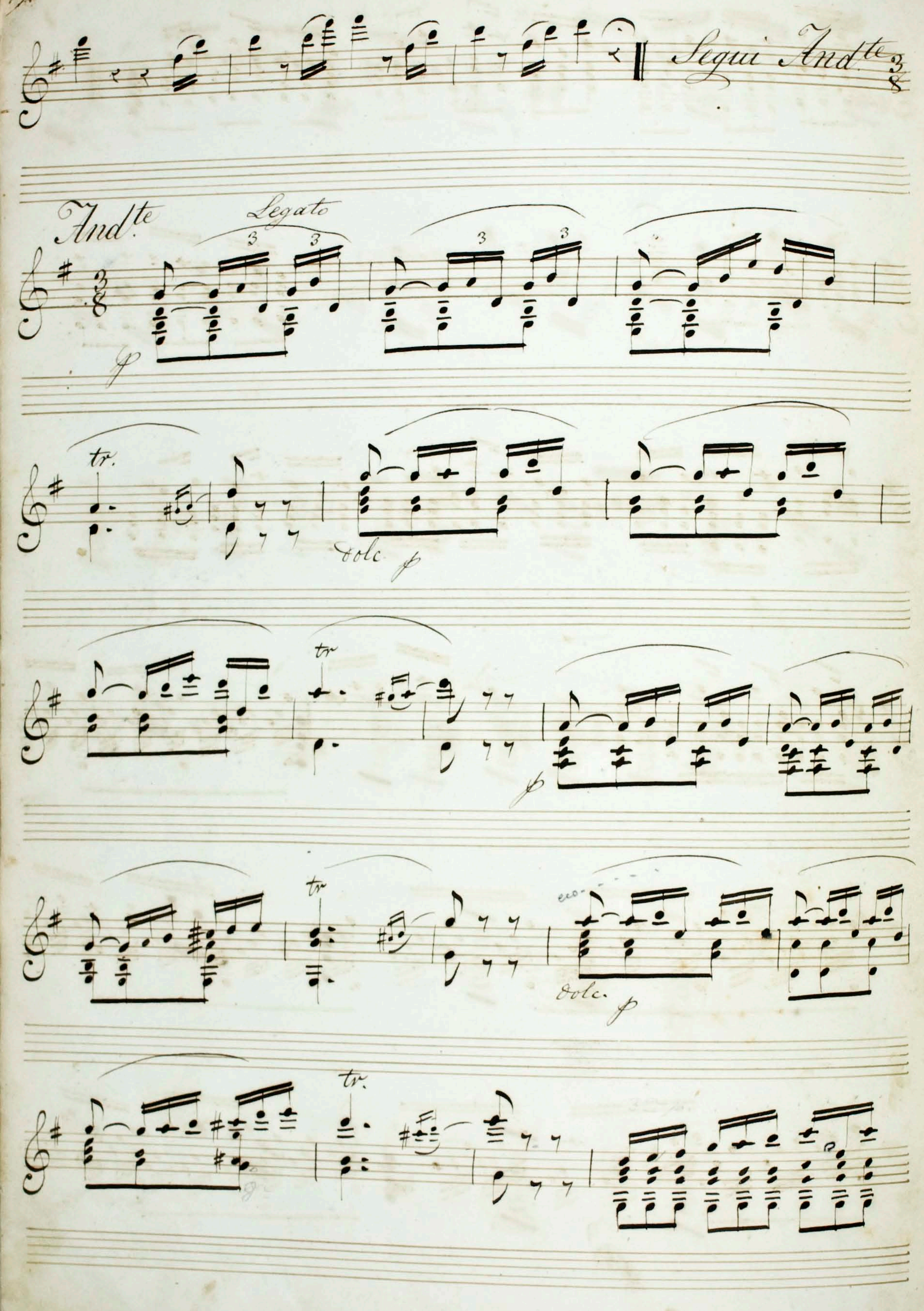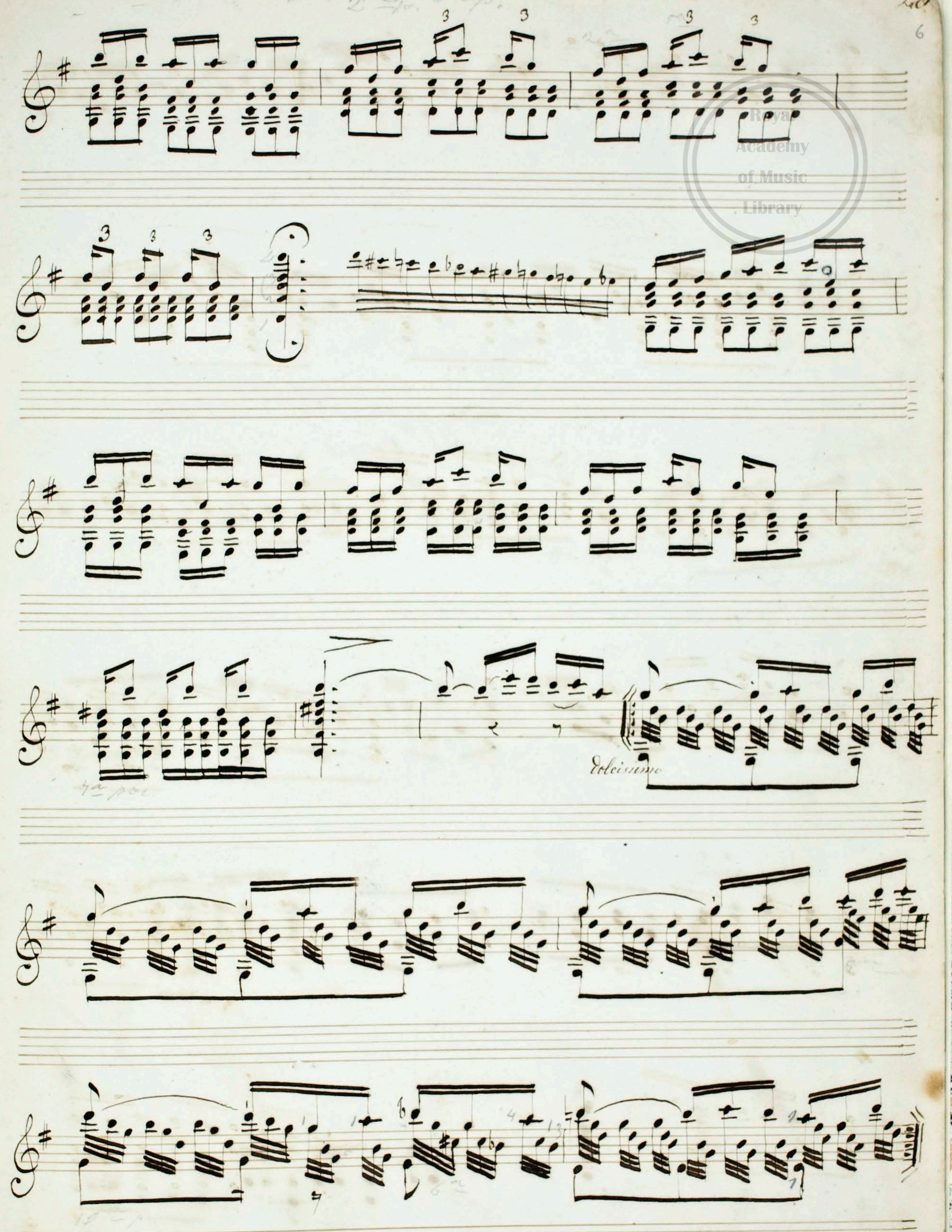
Royal Academy of Music Library
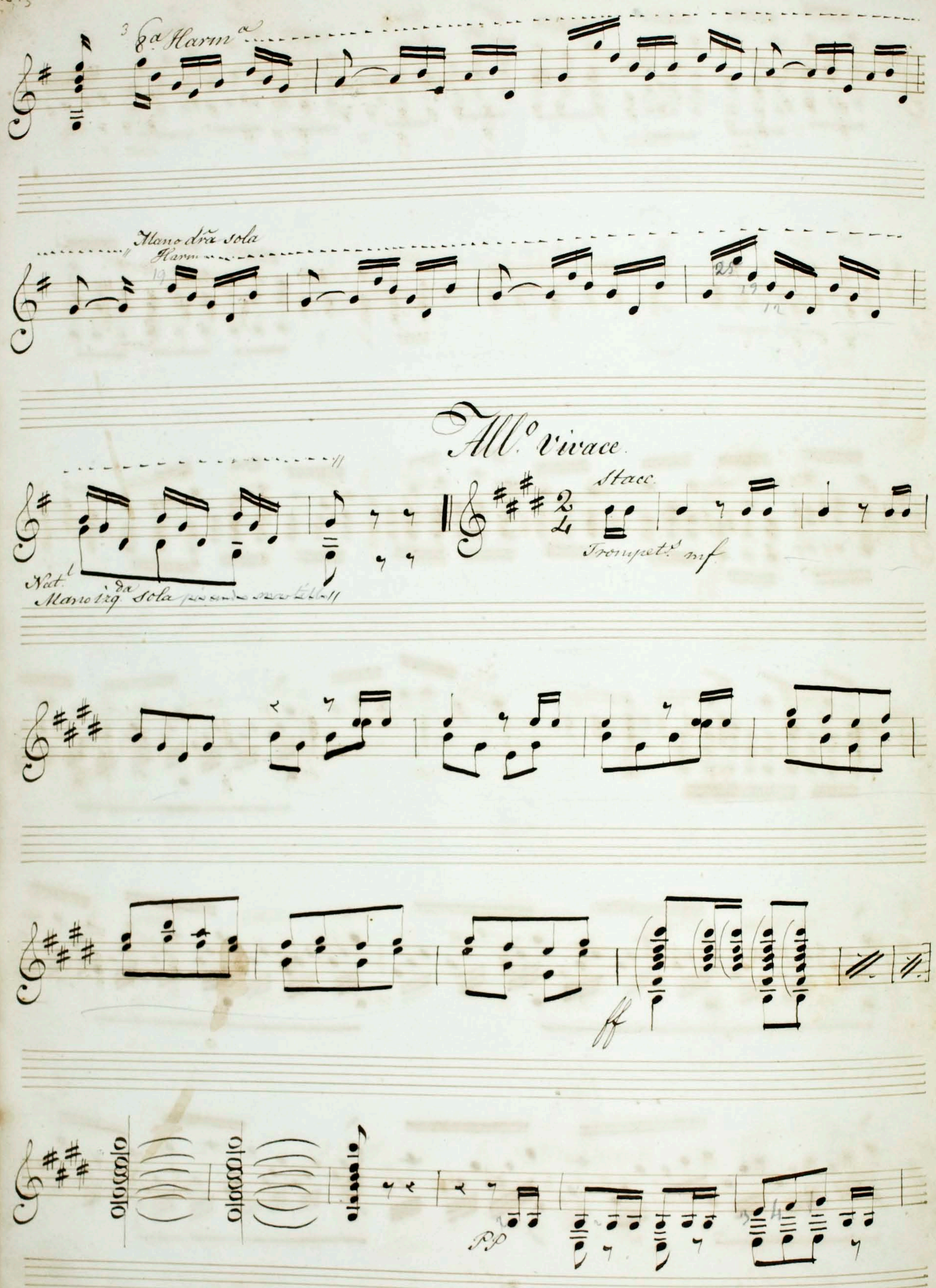
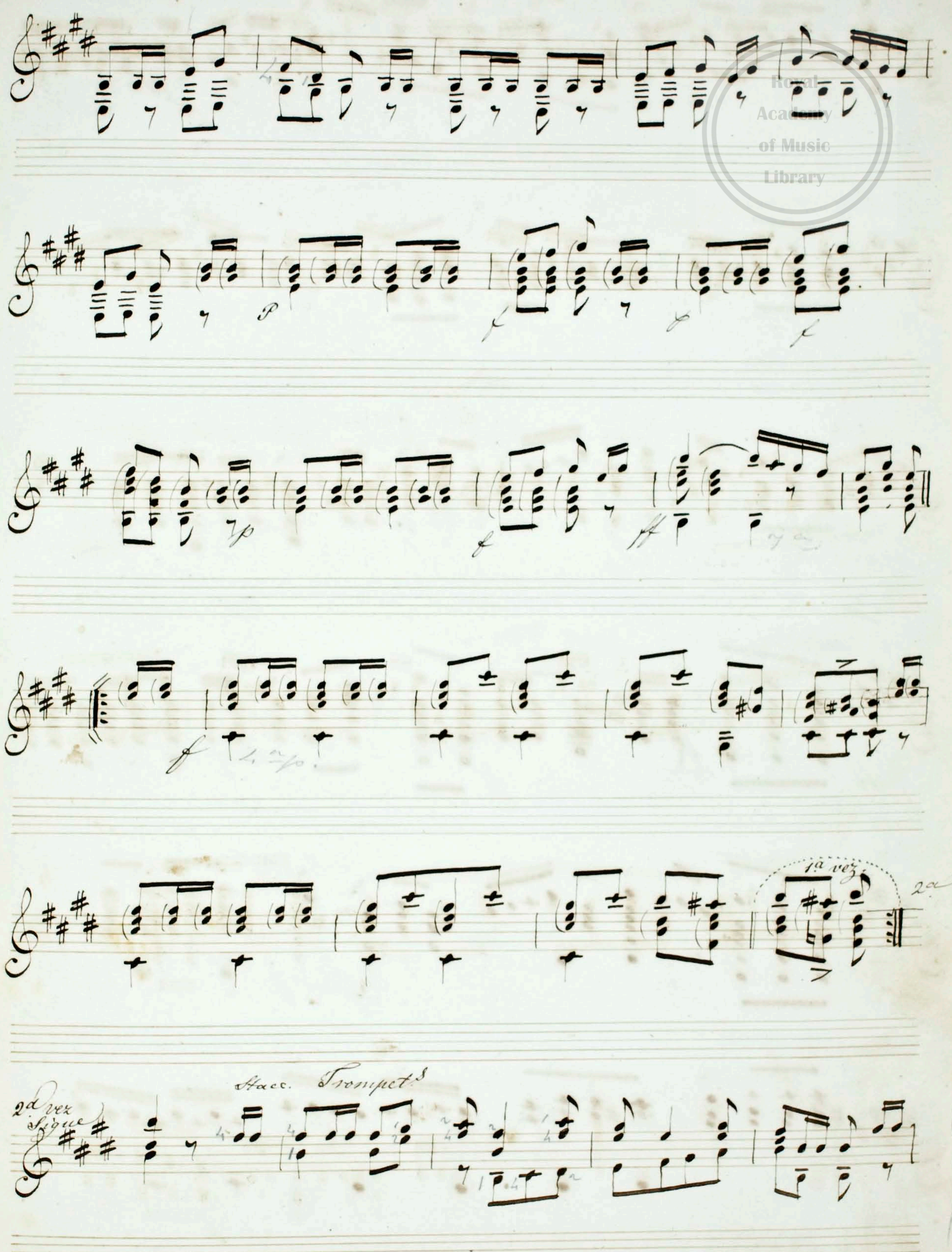

Royal Academy of Music Library

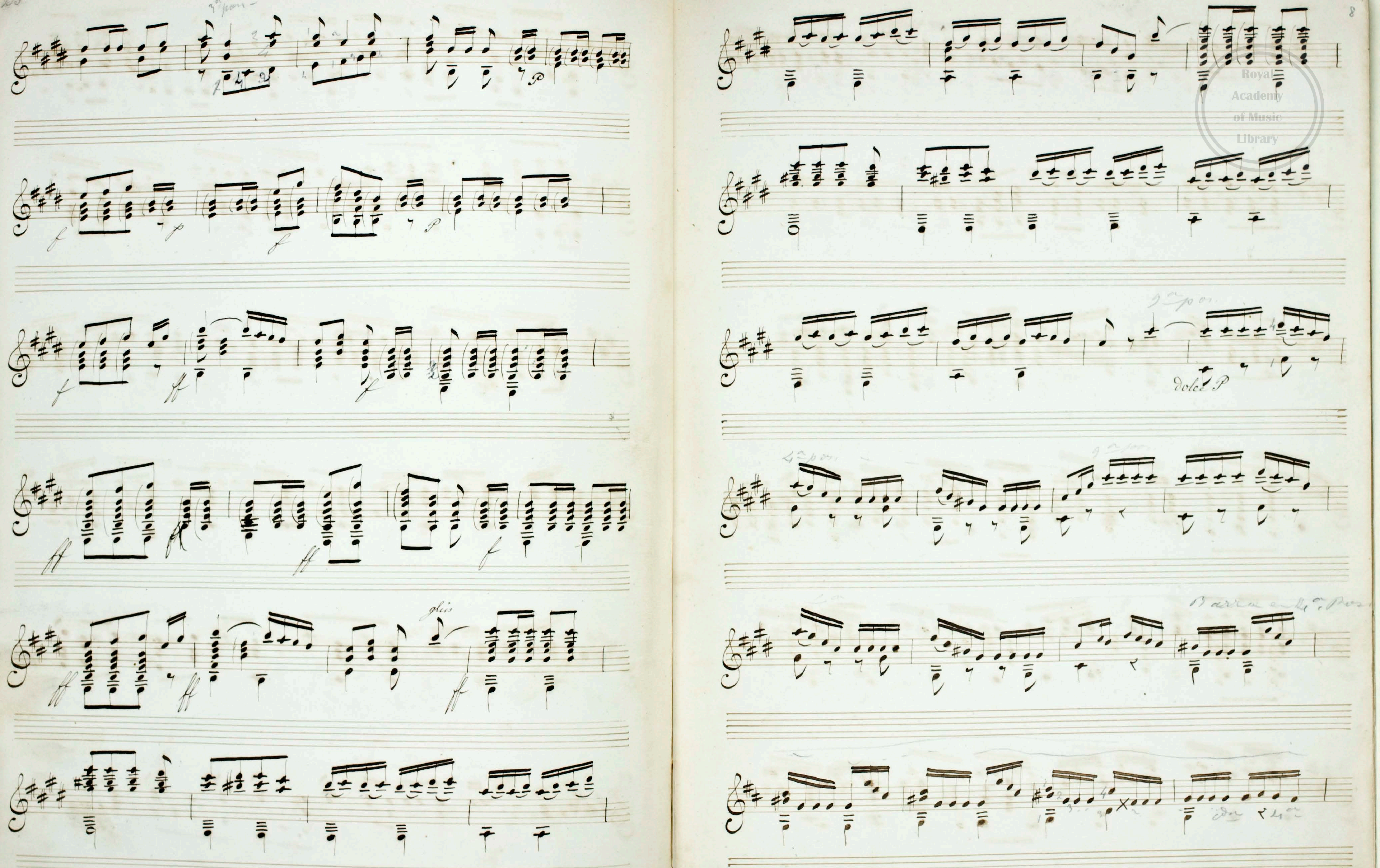

Royal Academy of Music Library
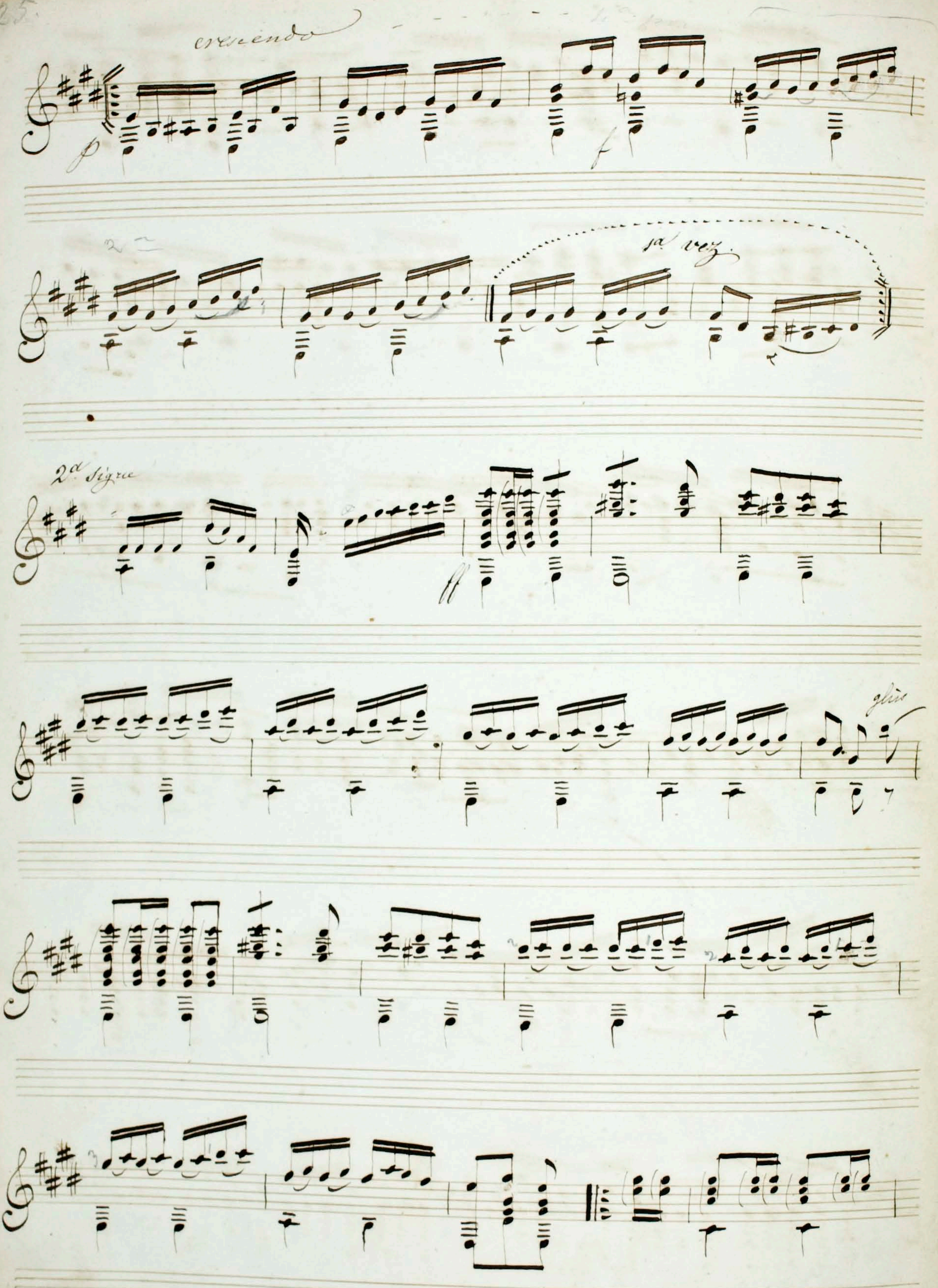
Royal Academy of Music Library

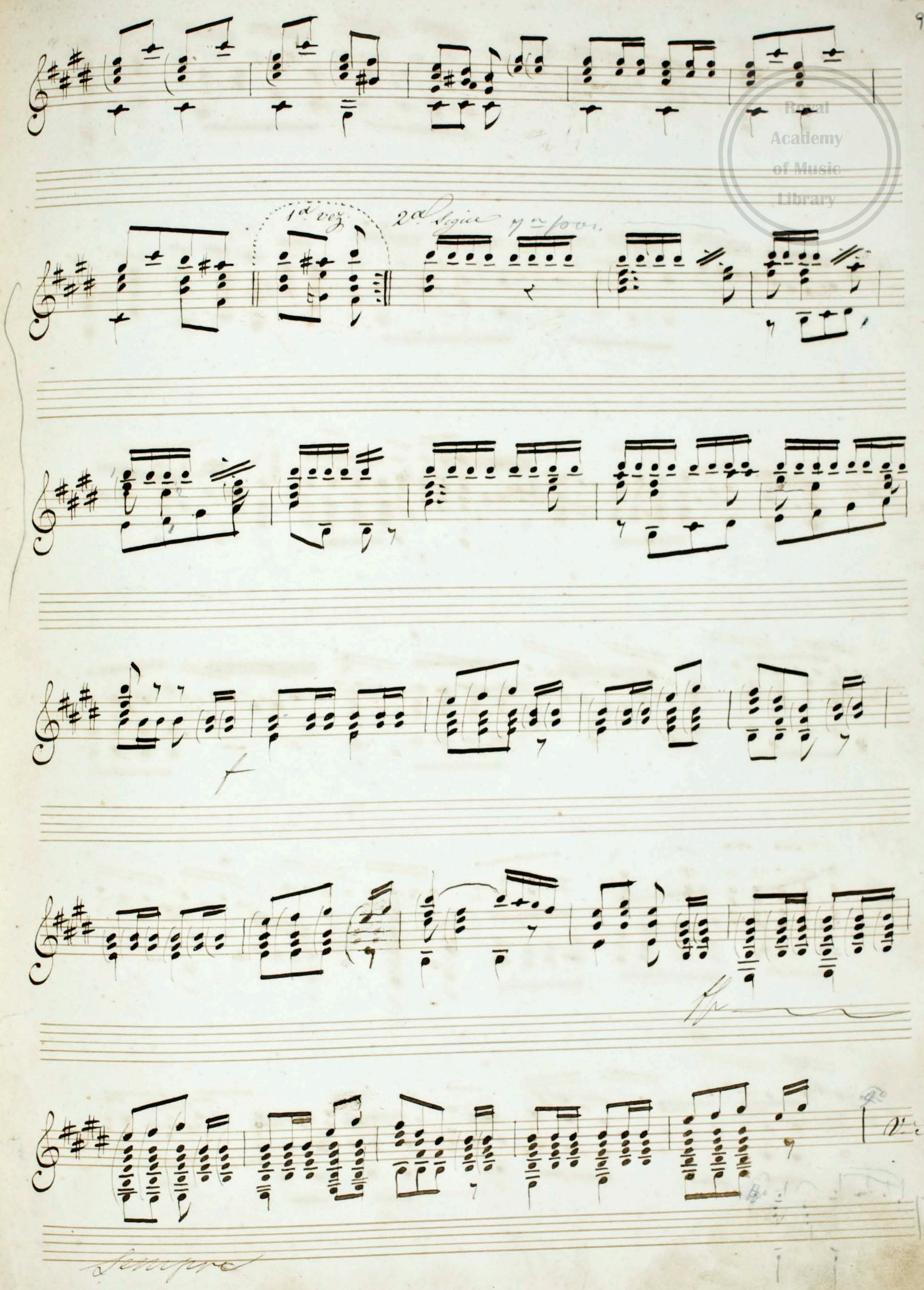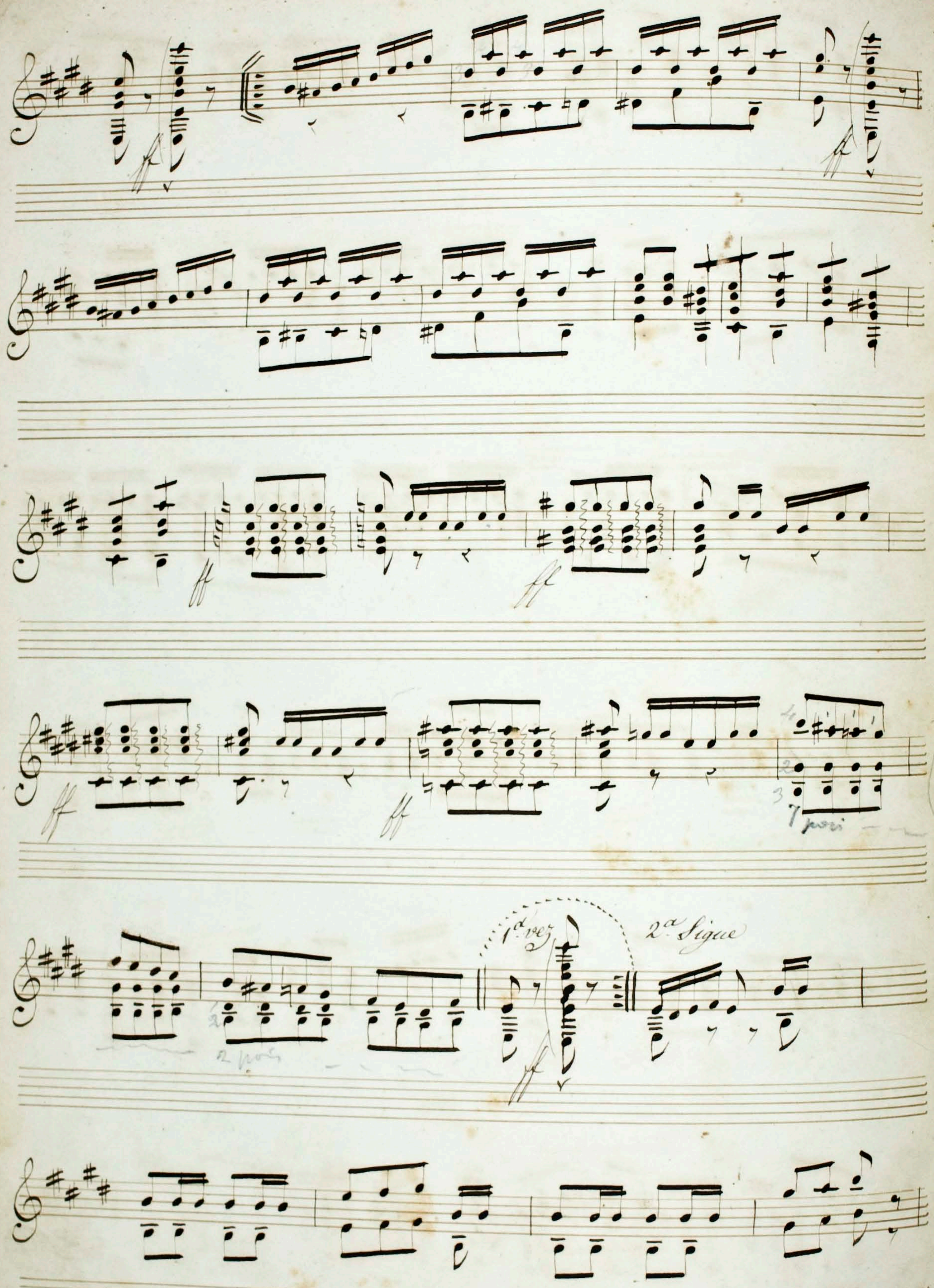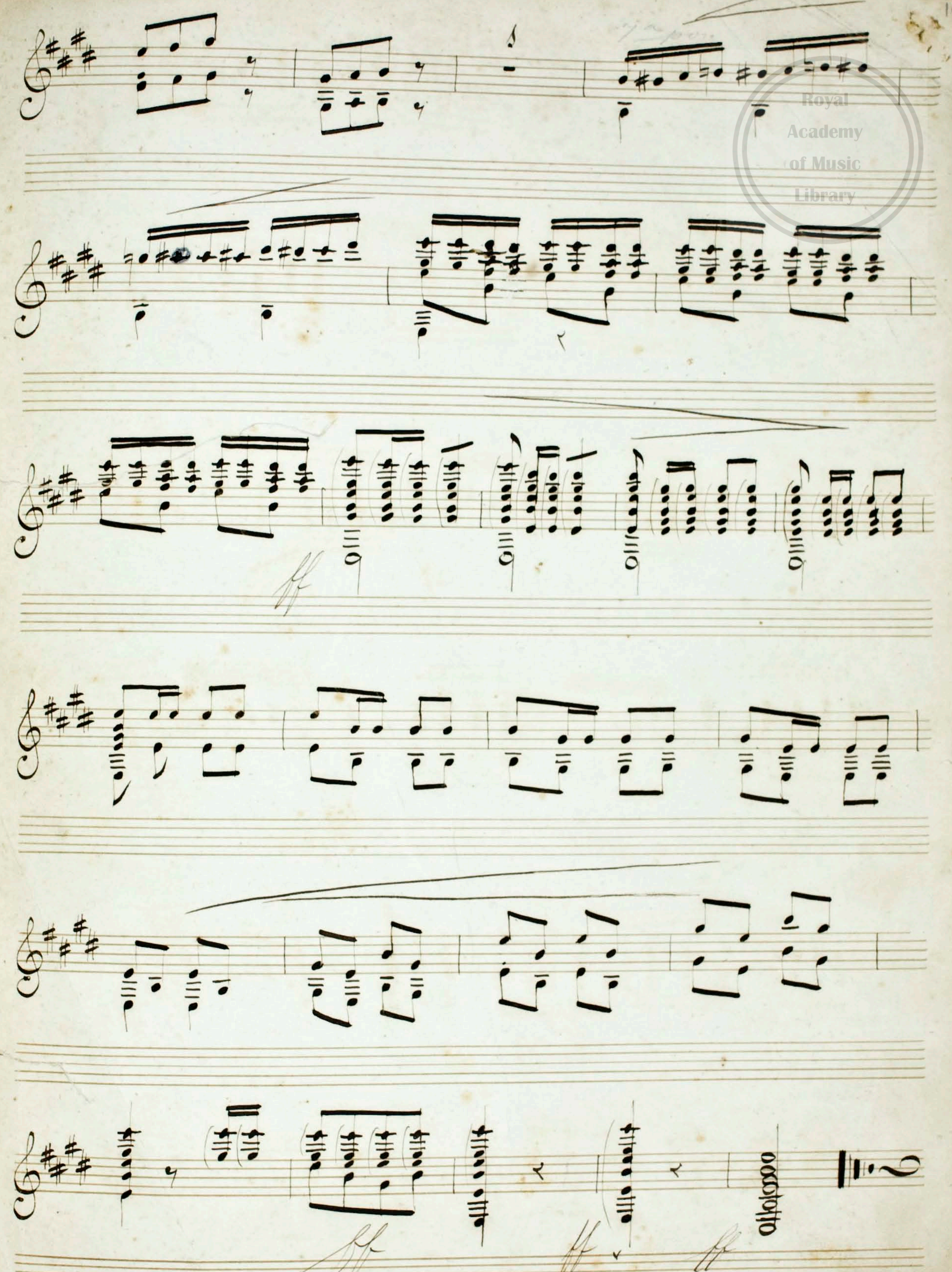

Royal Academy of Music Library

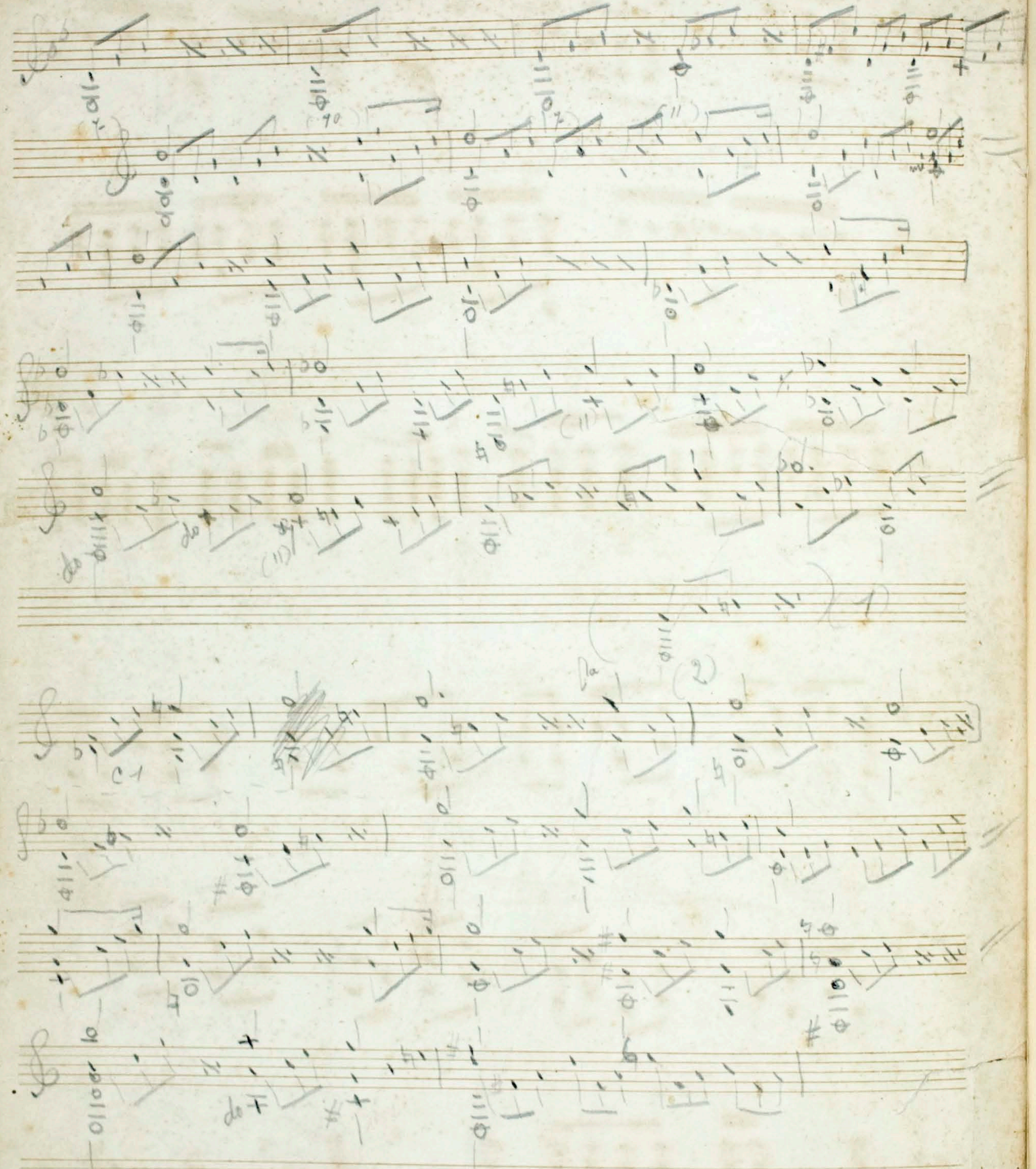

Royal
Academy
of Music
Library